

THE CORPORATION OF THE MUNICIPALITY OF OLIVER PAIPOONGE

MUNICIPAL COUNCIL

COMMITTEE OF THE WHOLE PLANNING AND DEVELOPMENT

A G E N D A

Planning and Development Department
Building and Property
Leisure Services
Protective Services

DATE: September 12, 2011

TIME: Immediately Following
Public Meeting

PLACE: Council Chambers
Oliver Paipoonge Municipal Complex

CHAIR: Councillor B. Kamphof

MEMBERS OF COUNCIL: Mayor L. Kloosterhuis
Councillor J. Byers
Councillor E. Collingwood (*late with notice*)
Councillor A. Vis (*absent with notice*)

MUNICIPAL OFFICERS: Jamie Cressman, CAO
Judy Jacobson, Deputy Clerk
Sharron Martyn, Planner

ORDERS OF THE DAY: OPENING THE MEETING
DISCLOSURES OF INTEREST
ADOPTION OF THE AGENDA
DEPUTATIONS
MINUTES OF PREVIOUS MEETING
REPORTS OF MUNICIPAL OFFICERS
REPORTS OF COMMITTEES
PENDING ITEMS
ADJOURNMENT

CALL TO ORDER

DISCLOSURES OF INTEREST

CONFIRMATION OF THE AGENDA

RES THAT with respect to the September 12, 2011, Committee of the Whole
1 Planning and Development Agenda we recommend that the agenda
as printed including any additional information and new business be
confirmed.

DEPUTATIONS

MINUTES OF PREVIOUS MEETING

Committee of the Whole
Planning and Development

Minutes from August 15, 2011, will be presented at the Regular Meeting.

REPORTS OF MUNICIPAL OFFICERS

PLANNING DEPARTMENT

Monthly Report – Planning Department

No Report.

Committee of Adjustment

No Applications.

ADMINISTRATION

CAO Report

Verbal report from Jamie Cressman, CAO, from August 10, to September 8, 2011.

Contract No. 6-2011
Rubin Industrial Park Phase II

RES THAT with respect to Report No. 2011.25, we recommend that
2 Contract No. 6-2011 for the Rubin Industrial Park Phase II Road Construction Roadside be awarded to Pioneer Construction Inc. in the amount of \$247,215.75 (including taxes);

AND THAT the necessary By-law be presented to Council for ratification.

Hwy 11/17 Route Planning
Study Kakabeka to Shabaqua Corners

A workshop was held on Tuesday, September 6, 2011, with respect to the above noted.

Report from Councillor E. Collingwood with respect to the above noted. A resolution will be presented at the Regular Meeting held later in the evening.

Report of Livestock Valuer

Reports of Livestock Valuer as follows:

1. August 9, 2011, relative to Ed Hancock's loss of two sheep by a wolf
2. August 22, 2011, relative to Fawnhaven Farms Inc.'s loss of three calves by a wolf
3. August 30, 2011, relative to Fawnhaven Farms Inc.'s loss of one cow by a wolf

RES THAT with respect to the reports of the Livestock Valuer dated
3 August 9, 22, and 30, 2011, we recommend the following be reimbursed for losses by wolves:

1. Ed Hancock loss of two sheep in the amount of \$300.00
2. Fawnhaven Farms Inc. loss of three calves in the amount of \$1,938.00
3. Fawnhaven Farms Inc. loss of one cow in the amount of \$1,400.00

AND THAT the Treasurer apply to the Ministry for reimbursement.

Rink Rental Rates

The following resolution is being presented in order to approve the increase in the Rink Rental Rates by \$3.00.

Rink Rental Rates (Continued)

RES 4 THAT the Nor West Recreation Centre Rink Rental Rates be increased for the 2011 – 2012 Season as follows:

\$110 for Minor Hockey
\$135 for Senior Hockey

AND THAT By-law No. 348-2004 be amended accordingly.

Communication Policy
(Speaking to the Media)

Administration is seeking input from Council on the development of a Communication Policy for the Municipality.

Municipal Donations

Administration is seeking input from Council on the development of a Municipal Donations Policy for the Municipality.

2009 and 2010
Consolidated Financial Statements

A copy of the 2009 and 2010 Consolidated Financial Statements are distributed separately and will be on the September 26, 2011, Committee of the Whole Administration and Operations agenda for discussion.

PROTECTIVE SERVICES

Fire and Emergency First Response

Minutes of the Fire and Emergency First Response Officer Meeting held on July 19, 2011, to be submitted to the October 12, 2011, meeting.

By-law Enforcement

Monthly report for August 2011 from By-law Enforcement.

Building

Monthly report for August 2011 from the Building Department.

COMMUNITY SERVICES

REPORTS OF COMMITTEES

Committee of Adjustment

Minutes of the Committee of Adjustment Meeting held on July 21, 2011, to be submitted to the November 14, 2011, meeting.

Lakehead Region Conservation Authority

Minutes of the Sixth Regular Meeting of the Lakehead Region Conservation Authority held on June 15, 2011, for information.

Rosslyn Village Water System

Summary of the ALS Laboratory Group Analytical Reports and Certificate of Analysis reports for the period up to August 15, 2011, to September 1, 2011. No adverse reports.

PENDING ITEMS

List of Pending Items, for information.

NEW BUSINESS

ADJOURNMENT

RES THAT the Committee of the Whole Planning and Development Meeting
5 held on September 12, 2011, be adjourned the hour being _____ p.m.

CORPORATE REPORT

DEPARTMENT: Public Works	REPORT NO. 2011.25
DATE PREPARED: September 7, 2011	MEETING DATE: September 12, 2011
	NO. OF PAGES 1 of 1
SUBJECT: Contract No. 6-2011 – Rubin Industrial Park Phase II Road Construction	

PURPOSE

To award Contract No. 6-2011 for the Rubin Industrial Park Phase II Road Construction.

BACKGROUND

An advertisement for Tenders was placed in the Chronicle Journal on August 20, 2011, and the closing for receiving tenders was 1:00 p.m. Wednesday, September 7, 2011.

REPORT SUMMARY

The following is a list of the tenders received:

NAME	PRICE
Bay City Contractors	\$262,987.73 (including taxes)
B.J. Halow & Son	\$282,884.20 (including taxes)
Pioneer Construction Inc.	\$247,215.75 (including taxes)

A fourth tender was received from Wilco Contractors Superior Inc. but was disqualified as it was not accompanied by a cheque or Bid Bond in the amount specified. This was clearly stated in the tender document.

RECOMMENDATION

THAT with respect to Report No. 2011.25, we recommend that Contract No. 6-2011 for the Rubin Industrial Park Phase II Road Construction Roadside be awarded to Pioneer Construction Inc. in the amount of \$247,215.75 (including taxes);

AND THAT the necessary By-law be presented to Council for ratification.

PREPARED BY: Peter Whittington, Public Works Superintendent

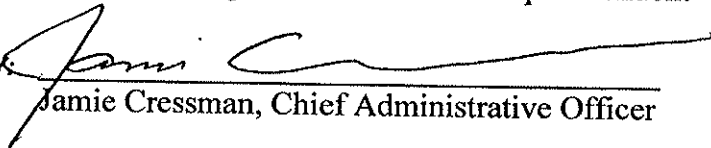
REVIEWED BY: 
 Jamie Cressman, Chief Administrative Officer

**Eric E Collingwood
253 Vibert Rd. RR#2
Thunder Bay On.
P7C 4V1**

Workshop: Highway 11/17 Study Report.

Members of Council met in an informal workshop setting to review the Route Options for the proposed Highway 11/17 Bypass around the Village of Kakabeka falls.

It is always difficult to make choices that will undoubtedly cause hardships to those persons affected by change. In our case, by-passing the Village of Kakabeka Falls will reduce the number of tourists thereby affecting business opportunities and potential revenues. The flip side of this scenario is that a number of residential and farm properties could avoid the expropriation process and thereby maintain the current and future assessment base if the proposed four lanes was constructed north of the Village.

From a business prospective the question to answer is which route will have the least impact on the community. To address this question further information is required;

- 1) How much does the tourist trade contribute to the overall community of the Village of Kakabeka Falls?
- 2) How much assessment will be lost from the four lanes entering the north side of the Village?

Council is faced with making a decision on the route selection, in doing so; Council needs additional information that will answer the above noted questions.

Therefore Council should enact a resolution that would direct the CAO to correspond with three or four businesses within the Village obtain an answer to question one and further that a detailed assessment and property tax breakdown be prepared to answer question two.

REPORT OF LIVESTOCK VALUER

Report to be completed in full, giving particulars of evidence observed.
 Please print legibly. OMAFRA will not reimburse for incomplete reports.

"livestock" means cattle, fur-bearing animals, goats, horses, rabbits, sheep or swine.
 "poultry" includes game birds where the game birds are kept pursuant to a licence under the Fish and Wildlife Conservation Act, 1997.

I, VA.L.V.E. FORREST Valuer of
 livestock and poultry do hereby report that on or about the 9th day of August, 2011
 the following damages to livestock occurred as set out below.

OWNER INFORMATION	
Name of Owner of Livestock/Poultry <u>ED HANCOCK</u>	
Mailing Address <u>158 Candy Mt Road RR#1 Thunder Bay</u>	Postal Code <u>P7C 5N5</u>
Location (include Lot, Concession, Municipality) <u>Lot 5 Con 2 Oliveraipoose</u>	
Telephone # <u>(807) 475 5117</u>	Farm Business Registration # <u>not available at barn</u>

FINDINGS - INJURY / KILL - BOX 1

Time: 830 (a.m.) / p.m. Comments: 2 dead sheep... 25 live ok
 Description of livestock / poultry damaged - check appropriate findings.

<input checked="" type="checkbox"/> Throat / neck injuries or wounds	<input type="checkbox"/> Head / neck / jaw / spine broken or damaged
<input type="checkbox"/> Legs under animal or animal in upright position	<input type="checkbox"/> Lying in unnatural position or posture
<input checked="" type="checkbox"/> Puncture wounds with bruising	<input type="checkbox"/> Carcass dragged away from kill area
<input checked="" type="checkbox"/> Signs of struggle	<input type="checkbox"/> Bites on hind legs
<input type="checkbox"/> Evidence animal was sick / starving / diseased	<input checked="" type="checkbox"/> Blood trails in area
<input type="checkbox"/> Poisonous plants / limited pasture	<input type="checkbox"/> Evidence of birth within past 72 hours
<input type="checkbox"/> Other (explain)	<input type="checkbox"/> Other (explain) <u>one partially eaten</u>

Comments: sheep were left outside for the night

I have found evidence, to the best of my knowledge and belief, that shows the livestock/poultry in question has been killed or injured by a predator [Proceed to complete remaining boxes.]

OR

There was insufficient evidence to make a finding due to deterioration or lack of carcass remains

Died of natural cause, sickness or disease

Scavenged only - did not die from predation

[Proceed to Box 6]

IDENTIFICATION OF PREDATOR - BOX 2

<input type="checkbox"/> Hindquarters / sides bitten or chewed	<input checked="" type="checkbox"/> Internal organs / ribs / fatty tissue eaten
<input checked="" type="checkbox"/> Wool scattered, carcass ripped apart	<input checked="" type="checkbox"/> Multiple carcasses
<input type="checkbox"/> Very little of carcass eaten	<input type="checkbox"/> Claw marks on flanks, shoulders
<input type="checkbox"/> Tracks present - type:	<input checked="" type="checkbox"/> Hide mostly in one piece - not ripped into pieces
<input type="checkbox"/> Predator stools - type, size, colour, content (specify):	<input type="checkbox"/> Other findings (specify)

I have found evidence, to the best of my knowledge and belief, that shows the:

predator responsible for the damage was a (circle one): Coyote Wolf Dog

damage was caused by dog owned or habitually kept on premises of owner of livestock and/or poultry.

PHOTOGRAPHS - BOX 3

Attach photographs (3 - 6) of injured or killed livestock or poultry to indicate attack site, wounds and other pertinent evidence.

no photos camera failed

RISK ASSESSMENT - Check applicable item

- 1. Current regional predation risk is: High Moderate Low
- 2. Regional incidence of predation is: Increasing Stable Decreasing
- Comments: *Sheep produced 2 1/2 miles away in other township lost entire flock 1 week ago*
- 3. Predation on this farm is: 1st incident 1 claim / year 2 claims / year >2 claims / year
- 4. Previous predation history. Dates: *Sept 7 / 2010*
- Describe actions taken by producer to decrease likelihood of predation since last claim
 - Improved fencing
 - Penning livestock at night
 - Birthing in protected area
 - Other:
 - Obtained guard animal
 - Lighting yards
 - Smell or noise deterrents
- 5. Trapping / hunting
 - Are predators being hunted / trapped on farm Yes (Date last caught) No
 - Are there preventive hunting / trapping (e.g. spring) activities on farm Yes No *neighbor shot one*

FARM MANAGEMENT - Check applicable item

- 1. Herd / Flock size: *27 entire flock*
- 2. Run as one herd / flock: YES NO
- 3. Livestock are: Healthy Diseased Sick
- 4. Location of kill / injury:
 - Barnyard YES NO
 - Pasture - near buildings YES NO
 - Pasture - distant YES NO
 - Terrain of site: Open pasture Scrub bush Wooded Swamp nearby Hilly
- 5. Stock inspected daily: YES NO (How often / by whom)
- 6. Stock running at large (on unenclosed land / highway): YES NO
- 7. Stock confined at night: YES NO (If no, where) small pasture / barnyard / other
- 8. Fencing: Individual Pasture Perimeter Fence
 Acreage: *15 Ac paddocks*
 Maintenance (circle one) Good / Fair / Poor Good / Fair / Poor
- 9. Guard animal: Dog - breed Donkey Llama
- 10. Noise / smell repellents, etc. deterrents used (specify):
- 11. Other preventive measures used (specify):
- 12. Waste disposal method
 - Collected YES NO
 - Buried YES (how deep) NO
 - Composted YES NO
 - Other (specify)
 - Afterbirth disposed YES NO
- 13. Owner will implement the following to reduce further predation:
 - Improve fencing - repair / block entry points / addition of electric strands
 - Protect newborns - special penning / predator proof nursery / birthing area
 - Add guard animals or other deterrents
 - Light yards / night penning
 - Husbandry changes (specify)
 - Predator removal (specify what, when, how often)
 - Other (specify) *will keep sheep indoors at night*

I have found that the owner:

- had taken reasonable measures to prevent predation
- had not taken reasonable measures to prevent predation

REFER TO LIVESTOCK / POULTRY CATEGORIES AND CURRENT MARKET VALUES INFORMATION BELOW

1. Producer has livestock insurance YES **NO**
 2. Insurance policy reviewed by valuer YES **NO NA**

I value the said livestock and / or poultry, having due regard to the maximum amounts of compensation as set out in the regulations passed under the *Livestock, Poultry and Honey Bee Protection Act* (or by a by-law of this municipality), and hereby award the following compensation:

Species*	Live weight (lb or kg)	Market Price (lb or kg)	Add'l value over market**	Compensation Awarded
2 Ewes Sheep mature		\$150 ⁰⁰ each	N/A	300 ⁰⁰
TOTAL COMPENSATION:				\$ 300 ⁰⁰

* Indicate newborn (N) if less than one-month old.

**For bred, purebred or high quality animals, animals must have physical identification, such as an ear tag or tattoo, that corresponds to written records. Copies of records, supporting the additional award, must be attached to this report.

VALUER AFFIDAVIT - BOX 6

To the best of my belief and knowledge, the findings in this report are complete and accurate

Deborah Foret
Signature of valuer
800 473-9609
Telephone number
early morning
Best time to telephone
Aug 9/11
Date

LIVESTOCK/POULTRY CATEGORIES AND CURRENT MARKET VALUES

Please use exact wording under "TERM TO USE" when completing Report of Livestock Valuer form

1. Categories			SPECIES	TERM TO USE	DEFINITIONS
<u>SPECIES</u>	<u>TERM TO USE</u>	<u>DEFINITIONS</u>	Rabbits	Rabbit	all ages and sexes
Cattle	Calf	0-6 months	Sheep	Lamb	0-6 months
	Steer / Heifer	6-24 months		Yearling	6-18 months
	Cow	>24 months - includes heifers > 24 months		Ewe	> 18 months
	Bull	>24 months - includes steers > 24 months	Swine	Ram	> 18 months
Goats	Goat	all ages and sexes		Swine	Includes all ages and sexes
Horses	Foal	< 6 months	2. <u>Current Market Values - Information Sources</u>		
	Horse	all ages > 6 months	<u>Ontario Farmer magazine</u> - Market News Page Ontario Livestock Exchange Market Information Line Ontario Cattlemen's Association 519-824-9161 Ontario Sheep Marketing Agency 519-836-0043		
Poultry	Chicken	all types, report total weight	3. <u>Guard Animals</u>		
	Duck	all types, report total weight	Guard dogs are generally not herding or hunting dogs nor house pets. Guard dogs remain with the livestock and are bonded to the animals. Generally they are specific breeds that have been bred for this purpose. For example: Grand Pyrenees, Komondor. Include breed when reporting a guard dog. Please do not record pets, herd or hunting dogs unless they truly are used in a guarding capacity.		
	Goose	all types, report total weight			
	Turkey	all types, report total weight			

Note: Ratites (emu, ostrich, rhea), swans are not covered under the Act. Claims must be 25 kg or 55 lb. minimum, not to exceed \$1000 per year per owner.

REPORT OF LIVESTOCK VALUER

Report to be completed in full, giving particulars of evidence observed.
 Please print legibly. OMAFRA will not reimburse for incomplete reports.

"livestock" means cattle, fur-bearing animals, goats, horses, rabbits, sheep or swine.
 "poultry" includes game birds where the game birds are kept pursuant to a licence under the Fish and Wildlife Conservation Act, 1997.

I, VALVE FORREST Valuer of
 livestock and poultry do hereby report that on or about the 22 day of August 2011
 the following damages to livestock occurred as set out below.

OWNER INFORMATION

Name of Owner of Livestock/Poultry <u>CLINTON MARTHA FAWN HAVEN FARMS INC</u>	
Mailing Address <u>RR #1 Merville Ont</u>	Postal Code <u>POT 2G0</u>
Location (include Lot, Concession, Municipality) <u>Lot 16 Conz Oliver</u>	911 gate # <u>5242</u>
Telephone # <u>(807) 577-0486</u>	Farm Business Registration # <u>X137394342 RT0001</u>

FINDINGS - INJURY / KILL - BOX 1

Time: 5 a.m. / p.m. Comments: Cow missing want to look early morning

Description of livestock / poultry damaged - check appropriate findings.

<input type="checkbox"/> Throat / neck injuries or wounds	<input type="checkbox"/> Head / neck / jaw / spine broken or damaged
<input type="checkbox"/> Legs under animal or animal in upright position	<input type="checkbox"/> Lying in unnatural position or posture
<input type="checkbox"/> Puncture wounds with bruising	<input type="checkbox"/> Carcass dragged away from kill area
<input checked="" type="checkbox"/> Signs of struggle	<input type="checkbox"/> Bites on hind legs
<input type="checkbox"/> Evidence animal was sick / starving / diseased	<input type="checkbox"/> Blood trails in area
<input type="checkbox"/> Poisonous plants / limited pasture	<input type="checkbox"/> Evidence of birth within past 72 hours
<input checked="" type="checkbox"/> Other (explain) <u>still alive but injured</u>	<input type="checkbox"/> Other (explain)

Comments:
one calf totally missing, 2 injured calves died in 24hrs

I have found evidence, to the best of my knowledge and belief, that shows the livestock/poultry in question has been killed or injured by a predator. [Proceed to complete remaining boxes.]

OR

There was insufficient evidence to make a finding due to deterioration or lack of carcass remains

Died of natural cause, sickness or disease

Scavenged only - did not die from predation

[Proceed to Box 6]

IDENTIFICATION OF PREDATOR - BOX 2

<input checked="" type="checkbox"/> Hindquarters / sides bitten or chewed	<input type="checkbox"/> Internal organs / ribs / fatty tissue eaten
<input type="checkbox"/> Wool scattered, carcass ripped apart	<input checked="" type="checkbox"/> Multiple carcasses
<input checked="" type="checkbox"/> Very little of carcass eaten	<input type="checkbox"/> Claw marks on flanks, shoulders
<input type="checkbox"/> Tracks present - type:	<input checked="" type="checkbox"/> Hide mostly in one piece - not ripped into pieces
<input type="checkbox"/> Predator stools - type, size, colour, content (specify):	<input type="checkbox"/> Other findings (specify)

I have found evidence, to the best of my knowledge and belief, that shows the:

predator responsible for the damage was a (circle one): Coyote Wolf Dog

damage was caused by dog owned or habitually kept on premises of owner of livestock and/or poultry.

PHOTOGRAPHS - BOX 3

Attach photographs (3 - 6) of injured or killed livestock or poultry to indicate attack site, wounds and other pertinent evidence.

photos 3

1:1

RISK ASSESSMENT - Check applicable item

1. Current regional predation risk is: High Moderate Low
2. Regional incidence of predation is: Increasing Stable Decreasing
- Comments:
3. Predation on this farm is: 1st incident 1 claim / year 2 claims / year >2 claims / year
4. Previous predation history. Dates: Aug. 17 / 2009
- Describe actions taken by producer to decrease likelihood of predation since last claim

<input checked="" type="checkbox"/> Improved fencing	<input type="checkbox"/> Obtained guard animal
<input checked="" type="checkbox"/> Penning livestock at night	<input type="checkbox"/> Lighting yards
<input type="checkbox"/> Birthing in protected area	<input type="checkbox"/> Smell or noise deterrents
<input type="checkbox"/> Other:	
5. Trapping / hunting

Are predators being hunted / trapped on farm Yes (Date last caught) not yet No

Are there preventive hunting / trapping (e.g. spring) activities on farm Yes No

FARM MANAGEMENT - Check applicable item

1. Herd / Flock size: 90 cows & calves
2. Run as one herd / flock: YES NO
3. Livestock are: Healthy Diseased Sick
4. Location of kill / injury:

Barnyard	<input type="checkbox"/> YES	<input type="checkbox"/> NO			
Pasture - near buildings	<input checked="" type="checkbox"/> YES	<input type="checkbox"/> NO			
Pasture - distant	<input type="checkbox"/> YES	<input type="checkbox"/> NO			
Terrain of site:	<input type="checkbox"/> Open pasture	<input type="checkbox"/> Scrub bush	<input checked="" type="checkbox"/> Wooded	<input type="checkbox"/> Swamp nearby	<input type="checkbox"/> Hilly
5. Stock inspected daily: YES NO (How often / by whom)
6. Stock running at large (on unenclosed land / highway): YES NO
7. Stock confined at night: YES NO (If no, where) small pasture / barnyard / other
8. Fencing:

	<u>Individual Pasture</u>	<u>Perimeter Fence</u>
Acreage:	<u>5.4c. Paddock</u>	<u>160 acre farm pastures</u>
Maintenance (circle one):	<u>Good</u> / Fair / Poor	Good / Fair / Poor
9. Guard animal: Dog - breed Donkey Llama
10. Noise / smell repellents, etc. deterrents used (specify):
11. Other preventive measures used (specify):
12. Waste disposal method

Collected	<input type="checkbox"/> YES	<input type="checkbox"/> NO
Buried	<input checked="" type="checkbox"/> YES (how deep) <u>4ft.</u>	<input type="checkbox"/> NO
Composted	<input type="checkbox"/> YES	<input type="checkbox"/> NO
Other (specify)		
Afterbirth disposed	<input checked="" type="checkbox"/> YES	<input type="checkbox"/> NO
13. Owner will implement the following to reduce further predation:

<input type="checkbox"/>	Improve fencing - repair / block entry points / addition of electric strands
<input checked="" type="checkbox"/>	Protect newborns - special penning / predator proof nursery / birthing area
<input type="checkbox"/>	Add guard animals or other deterrents
<input type="checkbox"/>	Light yards / night penning
<input type="checkbox"/>	Husbandry changes (specify)
<input type="checkbox"/>	Predator removal (specify what, when, how often)
<input checked="" type="checkbox"/>	Other (specify) <u>Try to shoot wolf</u>

I have found that the owner:

- had taken reasonable measures to prevent predation
- had not taken reasonable measures to prevent predation

VALUATION - BOX 5

REFER TO LIVESTOCK / POULTRY CATEGORIES AND CURRENT MARKET VALUES INFORMATION BELOW

1. Producer has livestock insurance YES **NO**
 2. Insurance policy reviewed by valuer YES **NO**

I value the said livestock and / or poultry, having due regard to the maximum amounts of compensation as set out in the regulations passed under the *Livestock, Poultry and Honey Bee Protection Act* (or by a by-law of this municipality), and hereby award the following compensation:

Species*	Live weight (lb or kg)	Market Price (lb or kg)	Add'l value over market**	Compensation Awarded
(Beef cattle.) Lemo heifer calf	NB	130/lb	\$100	646
Lemo heifer calf	NB	weaned calf	\$100	646
Lemo heifer calf	NB	juve \$546	\$100	646
TOTAL COMPENSATION:			\$	1938

* Indicate newborn (N) if less than one-month old.

**For bred, purebred or high quality animals, animals must have physical identification, such as an ear tag or tattoo, that corresponds to written records. Copies of records, supporting the additional award, must be attached to this report.

VALUER AFFIDAVIT - BOX 6

Jerry Martyn

To the best of my belief and knowledge, the findings in this report are complete and accurate

Valere K Forest

Signature of valuer

807.473-9609

Telephone number

early morning

Best time to telephone

Aug 22/11

Date

LIVESTOCK/POULTRY CATEGORIES AND CURRENT MARKET VALUES

Please use exact wording under "TERM TO USE" when completing Report of Livestock Valuer form

1. **Categories**

SPECIES	TERM TO USE	DEFINITIONS
Cattle	Calf	0-6 months
	Steer / Heifer	6-24 months
	Cow	>24 months - includes heifers > 24 months
	Bull	>24 months - includes steers > 24 months
Goats	Goat	all ages and sexes
Horses	Foal	< 6 months
	Horse	all ages > 6 months
Poultry	Chicken	all types, report total weight
	Duck	all types, report total weight
	Goose	all types, report total weight
	Turkey	all types, report total weight

Note: Ratites (emu, ostrich, rhea), swans are not covered under the Act. Claims must be 25 kg or 55 lb. minimum, not to exceed \$1,000 per year per owner.

SPECIES	TERM TO USE	DEFINITIONS
Rabbits	Rabbit	all ages and sexes
Note: Minimum \$20, not to exceed \$1,000 per year per owner		
Sheep	Lamb	0-6 months
	Yearling	6-18 months
	Ewe	> 18 months
	Ram	> 18 months
Swine	Swine	Includes all ages and sexes

2. **Current Market Values - Information Sources**
 Ontario Farmer magazine - Market News Page
 Ontario Livestock Exchange
 Market Information Line
 Ontario Cattlemen's Association 519-824-9161
 Ontario Sheep Marketing Agency 519-836-0043

3. **Guard Animals**
 Guard dogs are generally not herding or hunting dogs nor house pets. Guard dogs remain with the livestock and are bonded to the animals. Generally they are specific breeds that have been bred for this purpose. For example: Grand Pyrenees, Komondor. Include breed when reporting a guard dog. Please do not record pets, herd or hunting dogs unless they truly are used in a guarding capacity.

REPORT OF LIVESTOCK VALUER

Report to be completed in full, giving particulars of evidence observed.
 Please print legibly. OMAFRA will not reimburse for incomplete reports.

"livestock" means cattle, fur-bearing animals, goats, horses, rabbits, sheep or swine.

"poultry" includes game birds where the game birds are kept pursuant to a licence under the Fish and Wildlife Conservation Act, 1997.

I, VALVE FORREST Valuer of
 livestock and poultry do hereby report that on or about the 30 day of August, 2011,
 the following damages to livestock occurred as set out below.

OWNER INFORMATION

Name of Owner of Livestock/Poultry <u>FAWN HAVEN FARMS INC.</u>	
Mailing Address <u>RR #1 MURILLO ONT</u>	Postal Code <u>POT-260</u>
Location (include Lot, Concession, Municipality) <u>Lot 16 con 2 Oliver</u>	911 gate # <u>5242</u>
Telephone # <u>807 577-0486</u>	<input checked="" type="checkbox"/> Farm Business Registration # <u>13739 4342 RT0001</u>

FINDINGS - INJURY / KILL - BOX 1

Time: 7:30 a.m. Comments: cow alive, hurt severely injured pulled guts out from rear

Description of livestock / poultry damaged - check appropriate finding

<input type="checkbox"/> Throat / neck injuries or wounds	<input type="checkbox"/> Head / neck / jaw / spine broken or damaged
<input type="checkbox"/> Legs under animal or animal in upright position	<input type="checkbox"/> Lying in unnatural position or posture
<input type="checkbox"/> Puncture wounds with bruising	<input type="checkbox"/> Carcass dragged away from kill area
<input checked="" type="checkbox"/> Signs of struggle	<input type="checkbox"/> Bites on hind legs
<input type="checkbox"/> Evidence animal was sick / starving / diseased	<input type="checkbox"/> Blood trails in area
<input type="checkbox"/> Poisonous plants / limited pasture	<input type="checkbox"/> Evidence of birth within past 72 hours
<input type="checkbox"/> Other (explain)	<input checked="" type="checkbox"/> Other (explain) <u>guts pulled out from rear of cow</u>

Comments:
cow confined to small pasture near barn + wolves came night to building

I have found evidence, to the best of my knowledge and belief, that shows the livestock/poultry in question has been killed or injured by a predator. [Proceed to complete remaining boxes.]

OR

There was insufficient evidence to make a finding due to deterioration or lack of carcass remains

Died of natural cause, sickness or disease

Scavenged only - did not die from predation

[Proceed to Box 6]

IDENTIFICATION OF PREDATOR - BOX 2

<input checked="" type="checkbox"/> Hindquarters / sides bitten or chewed	<input checked="" type="checkbox"/> Internal organs / ribs / fatty tissue eaten
<input type="checkbox"/> Wool scattered, carcass ripped apart	<input type="checkbox"/> Multiple carcasses
<input type="checkbox"/> Very little of carcass eaten	<input type="checkbox"/> Claw marks on flanks, shoulders
<input type="checkbox"/> Tracks present - type:	<input type="checkbox"/> Hide mostly in one piece - not ripped into pieces
<input type="checkbox"/> Predator stools - type, size, colour, content (specify):	<input checked="" type="checkbox"/> Other findings (specify) <u>pulled guts out from rear of cow</u>

I have found evidence, to the best of my knowledge and belief, that shows the:

predator responsible for the damage was a (circle one): Coyote Wolf Dog

damage was caused by dog owned or habitually kept on premises of owner of livestock and/or poultry.

PHOTOGRAPHS - BOX 3

Attach photographs (3 - 6) of injured or killed livestock or poultry to indicate attack site, wounds and other pertinent evidence.

photos 3

REASONABLE CARE - BOX 4

RISK ASSESSMENT - Check applicable item

- Current regional predation risk is: High Moderate Low
- Regional incidence of predation is: Increasing Stable Decreasing
- Comments: *wolf came right to buildings to kill
Took down a cow 12 years old + a bit younger than herd.*
- Predation on this farm is: 1st incident 1 claim / year 2 claims / year >2 claims / year
- Previous predation history. Dates: *Aug 22, 2011*
- Describe actions taken by producer to decrease likelihood of predation since last claim
 - Improved fencing
 - Penning livestock at night
 - Birthing in protected area
 - Other:
 - Obtained guard animal
 - Lighting yards
 - Smell or noise deterrents
- Trapping / hunting
 - Are predators being hunted / trapped on farm Yes (Date last caught) No
 - Are there preventive hunting / trapping (e.g. spring) activities on farm Yes No

FARM MANAGEMENT - Check applicable item

- Herd / Flock size: *90 cows with calves*
- Run as one herd / flock: YES NO
- Livestock are: Healthy Diseased Sick
- Location of kill / injury:
 - Barnyard YES NO
 - Pasture - near buildings YES NO
 - Pasture - distant YES NO
 - Terrain of site: Open pasture Scrub bush Wooded Swamp nearby Hilly
- Stock Inspected daily: YES NO (How often / by whom)
- Stock running at large (on unenclosed land / highway): YES NO
- Stock confined at night: YES NO (if no, where) *small pasture / barnyard* other
- Fencing:
 - Individual Pasture *5 Ac. Paddock*
 - Perimeter Fence *160 acre farm*
 - Acreage:
 - Maintenance (circle one): Good / Fair / Poor
 - Good / Fair / Poor
- Guard animal: Dog - breed Donkey Llama
- Noise / smell repellents, etc. deterrents used (specify):
- Other preventive measures used (specify) *shooting wolves. Hit one but it ran off. Messed other one, today.*
- Waste disposal method
 - Collected YES NO
 - Buried YES (how deep) *4 ft.* NO
 - Composted YES NO
 - Other (specify)
 - Afterbirth disposed YES NO
- Owner will implement the following to reduce further predation:
 - Improve fencing - repair / block entry points / addition of electric strands
 - Protect newborns - special penning / predator proof nursery / birthing area
 - Add guard animals or other deterrents
 - Light yards / night penning
 - Husbandry changes (specify)
 - Predator removal (specify what, when, how often)
 - Other (specify) *cant do much more than try to shoot wolves*

I have found that the owner:

- had taken reasonable measures to prevent predation
- had not taken reasonable measures to prevent predation

VALUATION - BOX 5

REFER TO LIVESTOCK / POULTRY CATEGORIES AND CURRENT MARKET VALUES INFORMATION BELOW

1. Producer has livestock insurance YES NO
2. Insurance policy reviewed by valuer YES NO

I value the said livestock and / or poultry, having due regard to the maximum amounts of compensation as set out in the regulations passed under the *Livestock, Poultry and Honey Bee Protection Act* (or by a by-law of this municipality), and hereby award the following compensation:

Species*	Live weight (lb or kg)	Market Price (lb or kg)	Add'l value over market**	Compensation Awarded
COW Simmental	1400	1200 ⁰⁰	2 week old calf	1400 ⁰⁰
Real cow			exploded.	
nursing a calf.			Had to feed it 200 ⁰⁰	
TOTAL COMPENSATION:				\$ 1400 ⁰⁰

* Indicate newborn (N) if less than one-month old.

**For bred, purebred or high quality animals, animals must have physical identification, such as an ear tag or tattoo, that corresponds to written records. Copies of records, supporting the additional award, must be attached to this report.

VALUER AFFIDAVIT - BOX 6

X Jerry Martyn

To the best of my belief and knowledge, the findings in this report are complete and accurate

Udwek Fouret
Signature of valuer

807 473-9609
Telephone number

early morning
Best time to telephone

Aug 30/11
Date

LIVESTOCK/POULTRY CATEGORIES AND CURRENT MARKET VALUES

Please use exact wording under "TERM TO USE" when completing Report of Livestock Valuer form

1. Categories		
SPECIES	TERM TO USE	DEFINITIONS
Cattle	Calf	0-6 months
	Steer / Heifer	6-24 months
	Cow	>24 months - includes heifers > 24 months
	Bull	>24 months - includes steers > 24 months
Goats	Goat	all ages and sexes
Horses	Foal	< 6 months
	Horse	all ages > 6 months
Poultry	Chicken	all types, report total weight
	Duck	all types, report total weight
	Goose	all types, report total weight
	Turkey	all types, report total weight

Note: Ratites (emu, ostrich, rhea), swans are not covered under the Act. Claims must be 25 kg or 55 lb. minimum, not to exceed \$1,000 per year per owner.

SPECIES	TERM TO USE	DEFINITIONS
Rabbits	Rabbit	all ages and sexes
Note: Minimum \$20, not to exceed \$1000 per year per owner		
Sheep	Lamb	0-6 months
	Yearling	6-18 months
	Ewe	> 18 months
	Ram	> 18 months
Swine	Swine	Includes all ages and sexes
2. Current Market Values - Information Sources		
Ontario Farmer magazine - Market News Page		
Ontario Livestock Exchange		
Market Information Line		
	Ontario Cattlemen's Association	519-824-9161
	Ontario Sheep Marketing Agency	519-836-0043
3. Guard Animals		

Guard dogs are generally not herding or hunting dogs nor house pets. Guard dogs remain with the livestock and are bonded to the animals. Generally they are specific breeds that have been bred for this purpose. For example: Grand Pyrenees, Komondor. Include breed when reporting a guard dog. Please do not record pets, herd or hunting dogs unless they truly are used in a guarding capacity.

BY-LAW ENFORCEMENT MONTHLY REPORT
AUGUST 2011

Complaint	Description	Location	Status
Animal Complaints	DOG AT LARGE	NICHOLETTS RD	UNABLE TO LOCATE DOG.
	DOG AT LARGE	BOULTER ROAD	OWNER CAUTIONED, NOTHING SINCE.
	DOG AT LARGE	CALVERT ROAD	OWNER CAUTIONED, NOTHING SINCE.
Property Standards			
	MESSY YARD	BARRIE DRIVE	CLEANUP IS PROGRESSING
	MESSY YARD	MUD LAKE ROAD	ONGOING, TROUBLE CONTACTING THE OWNER

Miscellaneous	BLOCKED SIDEWALK	HWY. 11-17	TURNED OVER TO MTO, THEIR ROAD ALLOWANCE.
	ZONING ISSUE	INTOLA ROAD	OWNER CAUTIONED, OWNER ADVISED CHARGES NEXT TIME.
	INFO ON TEMPORARY RESIDENCE	OFFICE	PERSON WILL CALL SHARRON
	TRAILER IN YARD	MAPLE STREET	ONGOING, UNABLE TO CONTACT OWNER.
	BUILDING PERMIT INFO	OFFICE	INFO GIVEN
	ZONING ISSUE	POLELINE ROAD	OWNER ADVISED OF COMPLAINT.
	CHK. ON FEE STRUCTURE FOR VENDORS, KB STREET FAIR	OFFICE	ONGOING
	SMOKE ISSUE	HWY. 11-17	MOE CONTACTED



Municipality of Oliver Paipoonge
 Building Permits Issued In: August 2011

Permit No.	Date Issued	Applicant Name	Cost of Construction	Construction Type	Construction Address	Roll Number	Legal Description	Permit Fee	Occupancy Permit Fee
56-11	08/06/11	Budd, Daniel	\$199,000.00	Single Family Dwelling	Luckens Road	58080800021 900000	Con F, S/R PT Lot 11	\$1295.00	\$200.00
57-11	08/07/11	Scott, Jody	\$17,500.00	Garage	3404 Highway 61	58080800032 1600000	Con 4, S/R PT Lot 19	\$97.58	
58-11	08/07/11	Pella, Patti	\$14,400.00	Barn	530 Poleline Road	58082400030 59900000	Con 1 PT S 1/2 Lot 6, RP 55R8778, Part 1	\$80.29	
59-11	08/08/11	Heerema, Andy	\$25,500.00	Garage	469 Highway 130	58080800030 1400000	PT Lot 10, Con A SKR	\$142.19	
60-11	08/08/11	Brink, Henderick	\$30,000.00	Garage	532 Harstone Road	58080800022 02050000	Con 1, N/R PT Lot 28	\$167.28	
61-11	08/08/11	Dallaire, Marial	\$6,400.00	Garage	325 Intola Road	58082400050 5730000	Lot 3, Part N 1/2 Con 8	\$75.00	
62-11	08/12/11	Sakiyama Brothers	\$345,570.00	Single Family Dwelling	77 Mining Road	58082400021 26000	Con 1, PT S 1/2 Lot 12	\$1,963.81	\$200.00
63-11	08/12/11	Dowswell, Robert	\$28,000.00	Garage	3063 B Highway 130	58080800032 4210000	Con 5, SKR PT Lot 2, 55R12372	\$156.13	
64-11	08/15/11	Lancok, Marian	\$14,000.00	Garage	504 Poleline Road	58082400030 590000	Con 1, PT S 1/2 Lot 6	\$78.06	
65-11	08/15/11	Dombroskie, Chris	\$3,600.00	Garage/Shed	4553 Oliver Road	58082400020 200000	Plan D96, Lot 23	\$75.00	
66-11	08/17/11	Syrja, Carl	\$7,200.00	Gazebo/Hot Tub Enclosure	449 Nicholetts Road	58082400031 13050000	Con 3, PT N 1/2 Lot 3, RP 44R7736	\$75.00	
67-11	08/23/11	Drave, Gerald	\$8,000.00	Exterior Deck	40 Centre Street	58082400030 20050000	Plan W-635, PT Lot 16, RP	\$75.00	
69-11	08/24/11	Cooper, Tom	\$19,600.00	Garage	47 Pennock Drive	58080800011 0928000	Plan 55M551, Lot 15	\$109.29	
70-11	08/24/11	Korpi, Eva & Harvey	\$12,000.00	Garage	50 Clerque Street	58082400011 120000	Plan M58, Lot 52 & N PT Lot 5	\$75.00	
71-11	08/24/11	Fee, Blair	\$18,135.00	Additions & Alterations	3454 Rosslyn Road	58080800040 03000	Plan 169, Lot 34-39	\$75.00	
Cost of Construction for August 2011			\$748,905.00	Permit Fees for August 2011				\$4,539.63	
Cost of Construction Year-To-Date			\$7,290,408.00	Permit Fees Year-To-Date				\$36,918.20	



Lakehead Region Conservation Authority

Conserve Today...For A Better Tomorrow

Minutes of the Sixth Regular Meeting of the Lakehead Region Conservation Authority held on Wednesday, June 15, 2011, in the Authority Boardroom. The Chairman called the Meeting to order at 4:30 p.m.

PRESENT:

Bill Bartley, Chairman	4:30 p.m. – 6:02 p.m.
Donna Blunt, Vice-Chairman	4:30 p.m. – 6:02 p.m.
Grant Arnold	4:30 p.m. – 6:02 p.m.
Ken Boshcoff	4:39 p.m. – 6:02 p.m.
Jim Byers	4:30 p.m. – 6:02 p.m.
Ed Chambers	4:30 p.m. – 6:02 p.m.
Rick Kieri	4:30 p.m. – 6:02 p.m.
Gary Murchison	4:30 p.m. – 6:02 p.m.
Ziggy Polkowski	4:30 p.m. – 6:02 p.m.
Linda Rydholm	4:30 p.m. – 6:02 p.m.
Jim Vezina	4:30 p.m. – 6:02 p.m.

ALSO

PRESENT:

Mervi Henttonen, General Manager/Secretary-Treasurer
Tammy Cook, Watershed Manager
Michelle Sixsmith, Water Resources Technologist, part of Meeting
Julie Beach, Source Water Protection Manager, part of Meeting
Melanie O'Riley, Administrative Clerk/Receptionist, recorder of Minutes
Phil Jarvis, President, Lakehead Conservation Foundation, part of Meeting

1. ADOPTION OF AGENDA

Resolution #73/11

Moved by Donna Blunt, Seconded by Ed Chambers

"THAT: the Agenda is adopted as published." CARRIED.

2. DISCLOSURE OF INTEREST

None.

3. MINUTES OF PREVIOUS MEETING

Resolution #74/11

Moved by Donna Blunt, Seconded by Ed Chambers

"THAT: the Minutes of the Lakehead Region Conservation Authority Fifth Regular Meeting held on Wednesday, May 18, 2011, together with the In-Camera portion are adopted as published." CARRIED.

With the permission of Members the format of the Agenda was altered.

5. DEVELOPMENT, INTERFERENCE WITH WETLANDS AND ALTERATIONS TO SHORELINES AND WATERCOURSES REGULATION

Members were provided with the Hearing Procedures for Applications submitted under the Development, Interference with Wetlands and Alterations to Shorelines and Watercourses Regulation.

The Applicants were provided with a copy of the Hearing Procedure and their Applications.

(a) File: Application #11/11

Members reviewed and discussed Application #11/11 submitted by Kam River Storage. The Applicant proposes to construct a concrete boat launch that will extend east of Dock Street to the Kaministiquia River. Staff recommended approval of the Application.

Resolution #75/11

Moved by Jim Vezina, Seconded by Ed Chambers

"THAT: Application #11/11 submitted under the Development, Interference with Wetlands and Alterations to Shorelines and Watercourses Regulation be approved." CARRIED.

(b) File: Application #12/11

Members reviewed and discussed Application #12/11 submitted by the Municipality of Oliver Paipoonge c/o JML Engineering Ltd. On behalf of the Municipality of Oliver Paipoonge, JML Engineering is proposing to replace the existing 7,140 millimetre span deteriorated timber bridge with a new 7,289 millimetre span corrugated steel open bottom culvert located on Maki Road over Corbett Creek. Staff recommended approval of the Application.

Resolution #76/11

Moved by Ed Chambers, Seconded by Jim Vezina

"THAT: Application #12/11 submitted under the Development, Interference with Wetlands and Alterations to Shorelines and Watercourses Regulation be approved." CARRIED.

(c) File: Application #13/11

Members reviewed and discussed Application #13/11 submitted by the Municipality of Oliver Paipoonge c/o JML Engineering Ltd. On behalf of the Municipality of Oliver Paipoonge, JML Engineering is proposing to replace the existing 1,500 millimetre deteriorated CSP culvert with an 1,800 millimetre diameter, 22 metre long CSP culvert on Hanna Road over an unnamed tributary to the Slate River. Staff recommended approval of the Application.

Resolution #77/11

Moved by Grant Arnold, Seconded by Ed Chambers

"THAT: Application #13/11 submitted under the Development, Interference with Wetlands and Alterations to Shorelines and Watercourses Regulation be approved." CARRIED.

8. BUSINESS ARISING FROM PREVIOUS MINUTES(a) File: Silver Harbour Encroachment Policy

Members reviewed and discussed the Staff Report related to the Silver Harbour Encroachment Policy as the Authority owns the Water Lot in front of Lot 24X at Silver Harbour. Members concurred that the policy be updated and a new Application Form be approved.

Resolution #78/11

Moved by Ed Chambers, Seconded by Jim Vezina

"THAT: the Staff Report dated June 2, 2011 related to the Silver Harbour Encroachment Policy is received AND FURTHER THAT the recommendations contained therein are endorsed." CARRIED.

Encroachment Request – E-1-2011

Members reviewed and discussed the Encroachment Request submitted by Mr. Jason Traer. The Applicant is proposing to construct a 9.1 metre long x 1.2 metre wide crib dock within Lake Superior at 1461 Silver Harbour Drive in the Municipality of Shuniah. Staff inspected the site and recommended approval of the encroachment.

Resolution #79/11

Moved by Jim Byers, Seconded by Rick Kieri

"THAT: the Encroachment Request submitted by Mr. Jason Traer to construct a dock on the Authority owned Water Lot 24X adjacent to 1461 Silver Harbour Drive is approved." CARRIED.

Encroachment Request – E-2-2011

Members reviewed and discussed the Encroachment Request submitted by Mr. Ryan Traer. The Applicant is proposing to construct a 6.1 metre long x 1.2 metre wide extension on his existing

crib dock within Lake Superior at 1453 Silver Harbour Road in the Municipality of Shuniah. Staff inspected the site and recommended approval of the encroachment.

Resolution #80/11

Moved by Rick Kieri, Seconded by Jim Byers

"THAT: the Encroachment Request submitted by Mr. Ryan Traer to construct a dock extension on the Authority owned Water Lot 24X adjacent to 1453 Silver Harbour Drive is approved."
CARRIED.

For future Agenda formatting, Encroachment Requests will be the next item after the Development, Interference with Wetlands and Alterations to Shorelines and Watercourses Regulation.

6. SOURCE WATER PROTECTION PLANNING

Members reviewed and discussed items contained in the Source Water Protection Planning Agenda.

The Source Water Protection Manager gave a brief update on the Septic Systems for the Source Protection Plan Policy Development.

4. LAKEHEAD CONSERVATION FOUNDATION

Phil Jarvis, on behalf of the Lakehead Conservation Foundation, presented their cheque to the Lakehead Region Conservation Authority Chair. The Chairman noted that the Board appreciated the financial assistance from the Foundation. The funds are to be designated towards Education and Outreach programs.

7. IN-CAMERA SESSION

Resolution #81/11

Moved by Ed Chambers, Seconded by Donna Blunt

"THAT: we now go into Committee of the Whole (In-Camera) at 5:19 p.m." CARRIED.

Resolution #82/11

Moved by Jim Vezina, Seconded by Ed Chambers

"THAT: we go back into Open Meeting at 5:23 p.m." CARRIED.

The purpose of the In-Camera Meeting pertained to personnel, property and third party matters.

8. BUSINESS ARISING FROM PREVIOUS MINUTES

(b) File: Corbett Creek and Pennock Creek Watershed Assessment Updates

Members reviewed and discussed the Pennock Creek and Corbett Creek Watershed Assessment Reports.

Resolution #83/11

Moved by Rick Kieri, Seconded by Jim Byers

"THAT" the Pennock Creek Watershed Assessment and Corbett Creek Watershed Assessment are received AND FURTHER THAT copies will be provided to the applicable Member Municipalities." CARRIED.

(c) File: Neebing-McIntyre Floodway 2011 Maintenance Dredging

Members reviewed and discussed the funding required for the maintenance dredging of the Floodway. Members concurred that the Chairman and General Manager/Secretary Treasurer are authorized to award the tender provided that the successful bid is within budget and the WECI funds have been confirmed.

Resolution #84/11

Moved by Ziggy Polkowski, Seconded by Jim Byers

"THAT: the Chairman and General Manager/Secretary-Treasurer are authorized to award the tender for the 2011 maintenance dredging of the Neebing-McIntyre Floodway and the Memorial Grove tree tender provided the successful bids are within the approved budget and the WECI funding is approved AND FURTHER THAT Engineering Northwest Limited's proposal dated June 6, 2011 to provide contract administration is approved." CARRIED.

(d) File: Health and Safety

Members reviewed and discussed the judicial review decision related to a patron drowning at the Blue Mountain Resort in 2007. It was agreed that Staff will review our policies and procedures to ensure that we follow appropriate procedures in case of incidents in our Conservation Areas and /or other properties.

9. CORRESPONDENCE

(a) File: Ganaraska Region Conservation Authority

For the Board's information, correspondence from the Ganaraska Region Conservation Authority who has been working to address community concerns regarding the issuance of a permit which allowed operation of a large commercial fill activity was noted. The Chairman advised that this item would be discussed at the upcoming Conservation Ontario Council Meeting with a subsequent update to Members therefore this item was deferred to the next Board Meeting.

(b) File: Conservation Ontario (CO)

Correspondence from Conservation Ontario as detailed in the Agenda was reviewed.

(c) File: Printed Material

Printed material was circulated.

10. MINUTES

(a) File: Lakehead Conservation Foundation

Members were advised that the 2011 Garden Party was very successful and netted \$1,722.00.

(b) File: Thunder Bay Public Advisory Committee

For the Board's information, the Thunder Bay Public Advisory Committee Meeting Minutes held on May 22, 2011 were noted.

11. TREASURER'S REPORT

Members reviewed and discussed items contained in the Treasurer's Report.

Members concurred that the funds donated by the Lakehead Conservation Foundation, North Shore Steelhead Association and Staff during 2010 towards the new building will be placed in the Office Building Reserve Account.

Members reviewed and discussed the Authority Insurance Reserve Fund.

Resolution #85/11

Moved by Ziggy Polkowski, Seconded by Grant Arnold

"THAT: the Insurance Reserve Fund will continue to increase with annual contributions as originally established." **CARRIED.**

Members reviewed and discussed the Wolf River Sea Lamprey Barrier inspections.

Resolution #86/11

Moved by Jim Vezina, Seconded by Ziggy Polkowski

"THAT: Five inspections of the Wolf River Sea Lamprey Barrier will be undertaken AND FURTHER THAT the Department of Fisheries and Oceans will be invoiced for our service at a total cost of \$1,750.00." **CARRIED.**

12. PASSING OF ACCOUNTS

Resolution #87/11

Moved by Rick Kieri, Seconded by Jim Byers

"THAT: having examined the accounts for the period of May 1 to May 31, 2011 cheque #2293 to 2342 together with payroll cheques #3719 to 3747 inclusive totalling \$165,938.38, we approve their payment." CARRIED.

Pre-authorized payment through our Current Account during the month of May was detailed in the Agenda.

13. PROJECTS UPDATE

Members reviewed and discussed the written updates on various projects as detailed in the Agenda.

Members were invited to attend the Official Opening of the Mission Marsh Learning Trails on August 24, 2011. The event is to begin at 11:00 a.m. and run until 4:00 p.m. Funding for this event was provided by Ontario Power Generation to offer the community a self-guided exploration and learning experience at the Mission Island Marsh Conservation Area.

Members were provided with a copy of the updated Development, Interference with Wetlands and Alterations to Shorelines and Watercourses Regulation Permit Application. The updated Permit Application became effective on June 1, 2011 to correspond with the effective date of the revised Fee Schedule.

14. PLAN INPUT AND REVIEW

The plan input and review for the period from May 19, 2011, to June 15, 2011, was circulated. The binder also contained the monthly summary submitted to Department of Fisheries and Oceans as per our Agreement.

15. NEW BUSINESS

Members were invited to a "Partners in Planning" training event webinar to be held in the Authority Boardroom on Monday, June 27, 2011 starting at 9:00 a.m.

Members were provided with the Hazelwood Lake Nature Centre & Conservation Area Wilderness Day Camp Brochure, created by the Environmental Outdoor Educator Intern.

Members were advised of the ongoing vandalism at Cascades Conservation Area. A fire had been set in the Cascades pavilion. It was noted that the extent of the damage was contained to the floor of the pavilion.

16. NEXT MEETING

Wednesday, August 31, 2011 at 4:30 p.m.

17. ADJOURNMENT

Resolution #88/11

Moved by Rick Kieri, Seconded by Donna Blunt

"THAT: the time being 6:02 p.m. AND FURTHER THAT there being no further business THAT we adjourn." CARRIED.

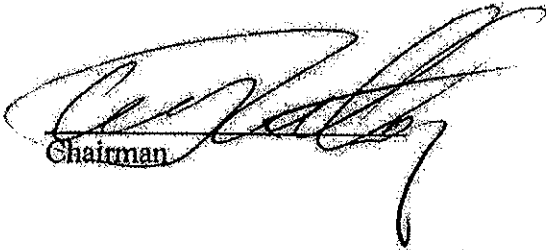

Chairman



General Manager/Secretary Treasurer



MUNICIPALITY OF OLIVER PAIPOONGE

ROSSLYN VILLAGE WATER SUPPLY

SUMMARY OF ALS ENVIRONMENTAL ANALYTICAL REPORTS

AUGUST 15, 2011 TO SEPTEMBER 1, 2011

ALS Laboratory Group Analytical Reports and Certificate of Analysis Information received from ALS Canada Ltd. for the Rosslyn Village Water System for the above noted dates show no adverse reports.



OLIVER PAIPOONGE MUNICIPALITY
ATTN: J. CRESSMAN
WORKS #260001081
P.O BOX 10
MURILLO ON P0T 2G0

Date Received: 23-AUG-11
Report Date: 01-SEP-11 15:03 (MT)
Version: FINAL

Client Phone: 807-935-2613

Certificate of Analysis

Lab Work Order #: L1048589
Project P.O. #: NOT SUBMITTED
Job Reference: 260001081
C of C Numbers:
Legal Site Desc:

C. Paradis

CHRISTINE PARADIS
Account Manager

[This report shall not be reproduced except in full without the written authority of the Laboratory.]

ADDRESS: 1081 Barton Street, Thunder Bay, ON P7B 5N3 Canada | Phone: +1 807 623 6463 | Fax: +1 807 623 7588
ALS CANADA LTD Part of the ALS Group A Campbell Brothers Limited Company

Environmental 

www.alsglobal.com

RIGHT SOLUTIONS RIGHT PARTNER



CRITERIA REPORT

60001081

		STANDARDS	GUIDELINES				
L1048589-1	~D1 LOT 83 BLOWOUT LINE						
Sampled By: JOHN GERVAIS on 21-AUG-11 @ 13:55							
Matrix: DISTRIBUTION							
Lead per Ont. DW Regulation 170							
Lead (Pb)-Total	<1.0	1.0	ug/L	10		31-AUG-11	R2244305
Individual Analytes							
Alkalinity, Total (as CaCO3)	74.7	5.0	mg/L		30-500	26-AUG-11	R2242827
L1048589-2	~PQ ROSSLYN VILLAGE #134						
Sampled By: JOHN GERVAIS on 21-AUG-11 @ 14:30							
Matrix: PLUMBING							
Lead per Ont. DW Regulation 170							
Lead (Pb)-Total	<1.0	1.0	ug/L	10		31-AUG-11	R2244305
L1048589-3	~PQ ROSSLYN VILLAGE #134						
Sampled By: JOHN GERVAIS on 21-AUG-11 @ 14:30							
Matrix: PLUMBING							
Lead per Ont. DW Regulation 170							
Lead (Pb)-Total	<1.0	1.0	ug/L	10		31-AUG-11	R2244305
L1048589-4	~PQ ROSSLYN VILLAGE #A26						
Sampled By: JOHN GERVAIS on 21-AUG-11 @ 15:25							
Matrix: PLUMBING							
Lead per Ont. DW Regulation 170							
Lead (Pb)-Total	2.2	1.0	ug/L	10		01-SEP-11	R2244639
L1048589-5	~PQ ROSSLYN VILLAGE #A26						
Sampled By: JOHN GERVAIS on 21-AUG-11 @ 15:25							
Matrix: PLUMBING							
Lead per Ont. DW Regulation 170							
Lead (Pb)-Total	1.8	1.0	ug/L	10		01-SEP-11	R2244639
L1048589-6	~PQ ROSSLYN VILLAGE #129						
Sampled By: JOHN GERVAIS on 21-AUG-11 @ 16:10							
Matrix: PLUMBING							
Lead per Ont. DW Regulation 170							
Lead (Pb)-Total	<1.0	1.0	ug/L	10		01-SEP-11	R2244639
L1048589-7	~PQ ROSSLYN VILLAGE #129						
Sampled By: JOHN GERVAIS on 21-AUG-11 @ 16:10							
Matrix: PLUMBING							
Lead per Ont. DW Regulation 170							
Lead (Pb)-Total	<1.0	1.0	ug/L	10		01-SEP-11	R2244639

Detection Limit for result exceeds Criteria Specific Limit. Assessment against Criteria Limit cannot be made.
Analytical result for this parameter exceeds Criteria Specific Limit listed on this report.

Reference Information

260001081

L1048588 CONTD....

Page 3 of 3

01-SEP-11 15:07:24

Methods Listed (if applicable):

ALS Test Code	Matrix	Test Description	Preparation Method Reference(Based On)	Analytical Method Reference(Based On)
ALK-TOT-CAP-TB	Water	Alkalinity, Total (as CaCO3)		APHA 2320 B-Auto-Pot. Titration
MET-T-ONTDW-MS-TB	Water	Total Metals In Water by ICPMS (ONT DW)		APHA 3120 B-ICPMS

Laboratory Methods employed follow in-house procedures, which are generally based on nationally or internationally accepted methodologies.

Chain of Custody numbers:

The last two letters of the above test code(s) indicate the laboratory that performed analytical analysis for that test. Refer to the list below:

Laboratory Definition Code	Laboratory Location	Laboratory Definition Code	Laboratory Location
TB	ALS ENVIRONMENTAL - THUNDER BAY, ONTARIO, CANADA		

GLOSSARY OF REPORT TERMS

Surrogates are compounds that are similar in behaviour to target analyte(s), but that do not normally occur in environmental samples. For applicable tests, surrogates are added to samples prior to analysis as a check on recovery. In reports that display the D.L. column, laboratory objectives for surrogates are listed there.

ng/kg - milligrams per kilogram based on dry weight of sample

ng/kg wwt - milligrams per kilogram based on wet weight of sample

ng/kg lwt - milligrams per kilogram based on lipid-adjusted weight

ng/L - unit of concentration based on volume, parts per million.

: - Less than.

>L. - The reporting limit.

NA - Result not available. Refer to qualifier code and definition for explanation.

Test results reported relate only to the samples as received by the laboratory.

UNLESS OTHERWISE STATED, ALL SAMPLES WERE RECEIVED IN ACCEPTABLE CONDITION.

Analytical results in unsigned test reports with the DRAFT watermark are subject to change, pending final QC review.

Application of criteria limits is provided as is without warranty of any kind, either expressed or implied, including, but not limited to fitness for a particular purpose, or non-infringement. ALS assumes no responsibility for errors or omissions in the information.



Quality Control Report

Workorder: L1048589

Report Date: 01-SEP-11

Page 1 of 2

Client: OLIVER PAIPOONGE MUNICIPALITY
WORKS #260001081 P.O BOX 10
MURILLO ON POT 2GD

Contact: J. CRESSMAN

Table with columns: est, Matrix, Reference, Result, Qualifier, Units, RPD, Limit, Analyzed. Contains data for various water samples including ALK-TOT-CAP-TB and AET-T-ONTDW-MS-TB.

Quality Control Report

Workorder: L1048589

Report Date: 01-SEP-11

Page 2 of 2

Legend:

Limit	ALS Control Limit (Data Quality Objectives)
DUP	Duplicate
RPD	Relative Percent Difference
N/A	Not Available
LCS	Laboratory Control Sample
SRM	Standard Reference Material
MS	Matrix Spike
MSD	Matrix Spike Duplicate
ADE	Average Desorption Efficiency
MB	Method Blank
IRM	Internal Reference Material
CRM	Certified Reference Material
CCV	Continuing Calibration Verification
CVS	Calibration Verification Standard
LCSD	Laboratory Control Sample Duplicate

Sample Parameter Qualifier Definitions:

Qualifier	Description
RPD-NA	Relative Percent Difference Not Available due to result(s) being less than detection limit.

Hold Time Exceedances:

All test results reported with this submission were conducted within ALS recommended hold times.

ALS recommended hold times may vary by province. They are assigned to meet known provincial and/or federal government requirements. In the absence of regulatory hold times, ALS establishes recommendations based on guidelines published by the US EPA, APHA Standard Methods, or Environment Canada (where available). For more information, please contact ALS.

The ALS Quality Control Report is provided to ALS clients upon request. ALS includes comprehensive QC checks with every analysis to ensure our high standards of quality are met. Each QC result has a known or expected target value, which is compared against pre-determined data quality objectives to provide confidence in the accuracy of associated test results.

Please note that this report may contain QC results from anonymous Sample Duplicates and Matrix Spikes that do not originate from this Work Order.

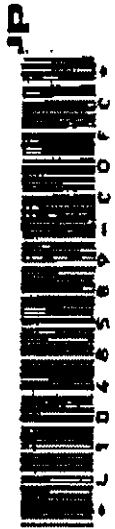

ALS Thunder Bay, 1081 Barton Street, Thunder Bay, Ontario P7B 5N3
 807-623-6463 Fax: 807-623-7998 Toll-Free 1-800-868-9178

DW LEAD CHAIN OF CUSTODY

PLEASE CIRCLE APPLICABLE REGULATION:
 Not Regulated Reg 170/03 C of A

If not required by regulation, please indicate if it is for a drinking water system YES NO

WORKS CLIENT NAME ADDRESS	CONTACT NAME CONTACT PHONE	CONTACT FAX	WORKS CATEGORY	SAMPLE DESCRIPTION	This Description Will Appear on the Report	COMPLIANCE MATTERS: Distribution and Plumbing Samples must be taken on SAME DAY Fill bottle to Neck Line for 1 L Please Clearly Mark Resamples Distribution Sample (Use Municipal Reference or Closest Street Address)	Sample #	Sampling Date/Time		Regulated Sample Type	Lead - Ont DW Reg	Total Alkalinity	Field pH	Field Alkalinity	Check to not field data on Report	CHECK FOR D.T.A. VOLUME 11	Time Check (if applicable)	RESERVED BY	DATE TIME	TEMPERATURE AT RECEIPT	LAB NO.	PERMISSION NO.	LAB USE ONLY
								Date	Time														
ROSSLYN VILLAGE SADDLEWOOD VILLAGE 125 MAPLE STREET	LEILA 807-767-5415		SMR					11/08/21	13:55	Dist	✓	8.3											
								11/08/21	14:30	P	✓	8.4											
								11/08/21	14:50	P	✓	8.4											
								11/08/21	15:25	P	✓	8.4											
								11/08/21	15:25	P	✓	8.4											
								11/08/21	16:10	P	✓	8.3											
								11/08/21	16:10	P	✓	8.3											
								11/08/21	16:55	P	✓	8.4											
								11/08/21	16:55	P	✓	8.4											
								11/08/21	17:40	P	✓	8.3											
								11/08/21	17:40	P	✓	8.3											

Other Comments/Issues (Please identify event or suspected hazard) / Reference to P.O.S., Pmt #)

Sample Type Legend: P - Plumbing Sample, D - Distribution Sample

SAMPLED BY (Print Name): John Gevis
 SUBMITTED TO LAB BY (Print Name): John Gevis

DATE: 11/08/21



OLIVER PAIPOONGE MUNICIPALITY
ATTN: J. CRESSMAN
WORKS #260001081
P.O BOX 10
MURILLO ON P0T 2G0

Date Received: 12-AUG-11
Report Date: 15-AUG-11 13:37 (MT)
Version: FINAL

Client Phone: 807-935-2613

Certificate of Analysis

Lab Work Order #: L1043696
Project P.O. #: NOT SUBMITTED
Job Reference: 260001081
C of C Numbers:
Legal Site Desc:

Tricia Sampson
Account Manager Supervisor

[This report shall not be reproduced except in full without the written authority of the Laboratory.]

ADDRESS: 1081 Barton Street, Thunder Bay, ON P7B 5N3 Canada | Phone: +1 807 623 6463 | Fax: +1 807 623 7598
ALS CANADA LTD Part of the ALS Group A Campbell Brothers Limited Company

Environmental

www.alsglobal.com

RIGHT SOLUTIONS RIGHT PARTNER

ALS ENVIRONMENTAL ANALYTICAL REPORT

	Sample ID	L1043696-1	L1043696-2	L1043696-3		
	Description	RAW WATER	RAW WATER	DISTRIBUTION		
	Sampled Date	11-AUG-11	11-AUG-11	11-AUG-11		
	Sampled Time	14:55	15:00	14:45		
	Client ID	-R1 RV-01 NORTH	-R2 RV-01 SOUTH	-D1 D6-A26		
WATER						
Bacteriological Tests	Presence/Absence: E. coli (p/a/100mL)	Absent	Absent	Absent		
	Presence/Absence: Total coliform (p/a/100mL)	Absent	Absent	Absent		
Miscellaneous	Heterotrophic Plate Count (CFU/mL)			1		

Reference Information

Test Method References:

ALS Test Code	Matrix	Test Description	Method Reference**
HPG-MF-TB	Water	Heterotrophic Plate Count	APHA 9215 D
PA18-QT-TB	Water	Presence / Absence	APHA 9223 B C18

** ALS test methods may incorporate modifications from specified reference methods to improve performance.

The last two letters of the above test code(s) indicate the laboratory that performed analytical analysis for that test. Refer to the list below:

Laboratory Definition Code	Laboratory Location
TB	ALS ENVIRONMENTAL - THUNDER BAY, ONTARIO, CANADA

Chain of Custody Numbers:

GLOSSARY OF REPORT TERMS

Surrogate - A compound that is similar in behaviour to target analyte(s), but that does not occur naturally in environmental samples. For applicable tests, surrogates are added to samples prior to analysis as a check on recovery.

mg/kg - milligrams per kilogram based on dry weight of sample.

mg/kg wwt - milligrams per kilogram based on wet weight of sample.

mg/kg lwt - milligrams per kilogram based on lipid-adjusted weight of sample.

mg/L - milligrams per litre.

< - Less than.

D.L. - The reported Detection Limit, also known as the Limit of Reporting (LOR).

N/A - Result not available. Refer to qualifier code and definition for explanation.

Test results reported relate only to the samples as received by the laboratory.

UNLESS OTHERWISE STATED, ALL SAMPLES WERE RECEIVED IN ACCEPTABLE CONDITION.

Analytical results in unsigned test reports with the DRAFT watermark are subject to change, pending final QC review.

CALL: 800-452-7331
 ALS Th
 Ph: 801



DRINKING WATER CHAIN OF CUSTODY

PLEASE CIRCLE APPLICABLE REGULATION:
 Not Regulated Reg 170M03 Reg 318M08 319M08 C of A

Yes No

Will not be required by regulation, please indicate if it is for a drinking water system

FORST/CLIENT NAME		AFTER YOURS PHONE NUMBER AND EMAIL		HEALTH UNIT		ANALYTES REQUESTED												FOR LAB USE ONLY		
Ronslyn Village Subdivision Well Supply		707-6415449; vsk@coabaycal.net		TBOHU		Please indicate how for each sample by checkmark in the box below												SUBMISSION NO. L10436916		
WORKS ADDRESS		WORKS NUMBER		HEALTH UNIT PHONE/FAX														LOGGED BY KS		
125 Maple Street		260001081		625-6900625-4822														DATE/TIME 12 Aug 11 9:39		
WORKS CATEGORY		PHONE/FAX/EMAIL		Regulated Service (Circle One)														TEMPERATURE RECEIVED (F)		
SMR		935-2613		Reg PA (20%)		Sampling Date / Time														LAB ID
WORKS/CLIENT CONTACT		J. Crossman		Energy (KWH)		Date (yy/mm/dd)														
SAMPLE DESCRIPTION		(This description will appear on the report)		Time		Regulated Sample Type (R/T/R)														
RV-01 North				11/09/11 14:55		RAW		PA-24 (TC, RG)	PA-24 Plus (TC/EG)	PA-MOE (TC, EG, DEL ORG)	Het Plate Count (HPC)	Other:	Nitrate/Nitrite	THM (Max, Res, Time)	Sched 23 Inorganics	Behd 24 Organics	Sodium	Fluoride	Other:	
RV-01 South				" " 15:00		RAW		X	X											
DS-A26				" " 14:45		D		X	X											
<p>PA18 or PA18 plus performed due to time of sample analysis received.</p>																				

DATE/TIME RECEIVED AT LAB: 12 Aug 11 9:20
 RECEIVED AT LAB OF: KS

John Crossman
 SUBMITTED TO LAB BY: JOHN CROSSMAN
 RECEIVED AT LAB OF: KS

Sample Type Legend: R - Raw Water T - Treated Source D - Distribution Sample
 Other Comments/Changes (Please identify location or suspended material)



Environmental Division

Microbiology Sample Integrity Form

This report summarizes some deficiencies found in your recent submission, and the actions that will be taken unless you contact us to make specific instructions.



Date Received: 17 Aug 11		Client: Rosslyn Village Well Supply <i>Subdivision.</i>	
Completed by (Initial) KS		Submission ID: L# or Other Identifying Mark	
1	Deficiency Found:	Without further instruction, We WILL:	2
	Samples under Regulation not circled yes or no	Will proceed with the samples as regulated unless you specify otherwise	
	Sample < Freezing Point (contains ice crystals or frozen)	Will proceed with regular testing from previous submissions unless you specify other wise	
	Analyses requested not completed on Chain of Custody	Please indicate a time for the sample, we will default the time of 12:00 am of the date samples unless you specify otherwise	
	Sample was received with a temperature higher than 20°C which we consider unreliable due to bacteria fluctuation.	Samples were received past the 48 hour hold time. Please resample due to the possibility of regulation compliance issues.	
	COC information is incomplete or illegible	Description not clearly indicated on Chain of Custody where the sample is taken.	
	COC not signed and dated by client	Samples were received frozen Please resample due to the possibility of regulation compliance issues.	
	Regulated Sample Type(s) not indicated on the Chain of Custody	Will proceed with chain of custody time unless specified otherwise	
	Sample Description not clearly indicated on Chain of Custody	Will proceed with chain of custody description unless specified otherwise	
	<input checked="" type="checkbox"/> COC information does not match bottle label		
	Analysis Required not listed or clearly specified	Further Comments/Specifics: Bottles read Aug 11, 2011, COC reads 11/09/11. Will proceed with date on bottle.	
	Sample Bottle labeling issue (label is missing, blank, or doesn't match COC)		
	No COC accompanying the submission		
	Sample received after analytical hold time has been exceeded		
	Wrong Sample Bottle used		
	Questions not answered on Chain of custody		
	Sample past the 48 hour hold time		
	Insufficient number of bottles or sample volume provided		
	Other deficiency (see below)		
← If Checked HERE, you NEED to contact the laboratory for further discussion			

For more information or to contact the laboratory: Micro Supervisor 800-688-9878

ALS ENVIRONMENTAL ANALYTICAL REPORT

<p style="text-align: center;">Sample ID Description Sampled Date Sampled Time Client ID</p>	<p>L1048577-3 DISTRIBUTION 22-AUG-11 12:55 -D1 D6-A26</p>				
WATER					
<p>Bacteriological Tests</p> <p>Presence/Absence: E. coli (p/a/100mL)</p> <p>Presence/Absence: Total coliform (p/a/100mL)</p>	<p>Absent</p> <p>Absent</p>				
<p>Micellaneous</p> <p>Heterotrophic Plate Count (CFU/mL)</p>	<p>0</p>				

Reference Information

Test Method References:

ALS Test Code	Matrix	Test Description	Method Reference**
HPC-MF-TB	Water	Heterotrophic Plate Count	APHA 9215 D
PA18-QT-TB	Water	Presence / Absence	APHA 9223 B C18

** ALS test methods may incorporate modifications from specified reference methods to improve performance.

The last two letters of the above test code(s) indicate the laboratory that performed analytical analysis for that test. Refer to the list below:

Laboratory Definition Code	Laboratory Location
TB	ALS ENVIRONMENTAL - THUNDER BAY, ONTARIO, CANADA

Chain of Custody Numbers:

GLOSSARY OF REPORT TERMS

Surrogate - A compound that is similar in behaviour to target analyte(s), but that does not occur naturally in environmental samples. For applicable tests, surrogates are added to samples prior to analysis as a check on recovery.

mg/kg - milligrams per kilogram based on dry weight of sample.

mg/kg wwt - milligrams per kilogram based on wet weight of sample.

mg/kg lwt - milligrams per kilogram based on lipid-adjusted weight of sample.

mg/L - milligrams per litre.

< - Less than.

D.L. - The reported Detection Limit, also known as the Limit of Reporting (LOR).

N/A - Result not available. Refer to qualifier code and definition for explanation.

Test results reported relate only to the samples as received by the laboratory.

UNLESS OTHERWISE STATED, ALL SAMPLES WERE RECEIVED IN ACCEPTABLE CONDITION.

Analytical results in unsigned test reports with the DRAFT watermark are subject to change, pending final QC review.

Environmental Div
ALS Thunder Bay, 1001 Barton S
Ph: 807-623-6463 Fax: 807-622-

DRINKING WATER CHAIN OF CUSTODY

PLEASE CIRCLE APPLICABLE REGULATION:

Not Regulated (Reg 17003) Reg 318/08 319/08 C of A

If not required by regulation, please indicate if it is for a drinking water system

WORKS CLIENT NAME Rosslyn Village Subdivision Well Supply WORKS ADDRESS 125 Maple Street WORKS CATEGORY SMR WORKS NUMBER 260001081 PHONE (NO FAX REQUIRED) 935-2613 J. Cressman		HEALTH UNIT TBDHU HEALTH UNIT PHONE / FAX 625-5900/625-4822 Requested Service (Circle One) Reg <input type="checkbox"/> PI (50%) <input type="checkbox"/> Emerg (100%)		ANALYSES REQUESTED Please indicate test for each sample by checkmark in the box below		FOR LAB USE ONLY SUBMISSION NO. 1408577 LOGGED BY JPS DATE/TIME 23 AUG 11 14:07 TEMPERATURE AT RECEIPT (C) 14.8 LAB ID									
SAMPLE DESCRIPTION (This description will appear on the report) DS-A28 42	Chlorine Residual (mg/L) 0.95	Sampling Date / Time Date (yy/mm/dd) Time 11/08/22 12:55	Registered Sample Type (R/T/D) D	PIA-24 (TC, EC) <input checked="" type="checkbox"/>	PIA-MOR (TC, EC, DET. ORG.) <input type="checkbox"/>	Hel. Plate Count (HPC) <input type="checkbox"/>	Other: <input type="checkbox"/>	Nitrate/Nitrite <input type="checkbox"/>	THM (Max. Res. Time) <input type="checkbox"/>	Bichd 23 Inorganics <input type="checkbox"/>	Bichd 24 Organics <input type="checkbox"/>	Sodium <input type="checkbox"/>	Fluoride <input type="checkbox"/>	Other: <input type="checkbox"/>	PA18 on PA18 PLUS performed due to time in sample analysis/receive



Sample Receipt Confirmation

Report Distribution:

Company Name: OLIVER PAIPOONGE MUNICIPALITY
 Contact: J. CRESSMAN
 Address: WORKS #260001081, P.O BOX 10
 MURILLO, ON, P0T 2G0
 Phone: 807-935-2613
 Fax: 807-935-2161
 Email: wqsvaikko@tbaytel.net
 Report Name: CROSSTAB_ALS
 Digital Type: --
 Digital Email: --
 Distribution: Hard Copy: N Email: Y Fax: Y

Invoice Distribution:

Acct Name: OLIVER PAIPOONGE MUNICIPALITY
 Contact: J. CRESSMAN
 Address: OLIVER PAIPOONGE TWSP, P.O BOX 10
 MURILLO, ON, P0T 2G0
 Phone: 807-935-2613
 Fax: 807-935-2161
 Invoice Email: --
 Project #: ONT_DWREG 11018
 Account #: 11018

Client Information:

Job Reference #: 260001081
 Project PO #: --
 Legal Site Description: N/A
 Quote #: N/A
 Date Sampled: 22-AUG-11
 Date Received: 23-AUG-11
 Sampled By: JOHN GERVIS
 Chain Of Custody: --

Workorder Summary:

Lab Work Order #: L1048577
 Estimated completion date: 01-SEP-11
 Client Job #: 260001081
 Account Manager: Tricia Sampson
 1 Sample received at ALS in THUNDERBAY
 Estimated sample disposal date: 01-OCT-11

Lab Sample ID	Client Sample ID	Date Sampled	Date Received	Sample Due Date	Priority Flag	Sample Type
L1048577-3	~D1 DS-A26	22-AUG-11 12:55	23-AUG-11 13:50	01-SEP-11		DISTRIBUTION

Analysis Requested:

Heterotrophic Plate Count	Presence / Absence	Ontario DW Surcharge [per submission]	Sample Handling and Disposal Fee
~D1 DS-A26	✓	✓	✓

Login Comments:

Your samples were at 14.8° C when unpacked at the laboratory. This is marginally above the generally recognized optimal temperature range (less than 10 C). Please review packaging and shipping protocols for future submissions.

Sample Integrity Observations: No observations were identified for this work order submission.

ALS Group strives to deliver on-time results to our clients at all times. However, there are times when due to capacity issues or other unforeseen circumstances we are unable to meet our expected turnaround times. The information above is related to a recent workorder you have submitted to our laboratory. In the event that you have an inquiry, please refer to the Lab Work Order # when calling your Account Manager.



Sample Receipt Confirmation

Report Distribution:

Company Name: OLIVER PAIPOONGE MUNICIPALITY
 Contact: J. GRESSMAN
 Address: WORKS #260001081, P.O BOX 10
 MURILLO, ON, P0T 2G0
 Phone: 807-935-2613
 Fax: 807-935-2161
 Email: wqveikko@tbaytel.net
 Report Name: CRITERIA_ONDWSTANDARI
 Digital Type: --
 Digital Email: --
 Distribution: Hard Copy: N Email: Y Fax: Y

Invoice Distribution:

Acct Name: OLIVER PAIPOONGE MUNICIPALITY
 Contact: J. GRESSMAN
 Address: OLIVER PAIPOONGE TWSP, P.O BOX 10
 MURILLO, ON, P0T 2G0
 Phone: 807-935-2613
 Fax: 807-935-2161
 Invoice Email: --
 Project #: ONT_DWREG 11018
 Account #: 11018

Client Information:

Job Reference #: 260001081
 Project PO #:
 Legal Site Description: N/A
 Quote #: N/A
 Date Sampled: 21-AUG-11
 Date Received: 23-AUG-11
 Sampled By: JOHN GERVAIS
 Chain Of Custody: --

Workorder Summary:

Lab Work Order #: L1048589
 Estimated completion date: 01-SEP-11
 7 Samples received at ALS in THUNDERBAY
 Client Job #: 260001081
 Account Manager: Tricia Sampson
 Estimated sample disposal date: 01-OCT-11

Lab Sample ID	Client Sample ID	Date Sampled	Date Received	Sample Due Date	Priority Flag	Sample Type
L1048589-1	--D1 LOT 93 BLOWOUT LINE	21-AUG-11 13:55	23-AUG-11 13:55	01-SEP-11		DISTRIBUTION
L1048589-2	--PQ ROSSLYN VILLAGE #134	21-AUG-11 14:30	23-AUG-11 13:55	01-SEP-11		PLUMBING
L1048589-3	--PQ ROSSLYN VILLAGE #134	21-AUG-11 14:30	23-AUG-11 13:55	01-SEP-11		PLUMBING
L1048589-4	--PQ ROSSLYN VILLAGE #A26	21-AUG-11 15:25	23-AUG-11 13:55	01-SEP-11		PLUMBING
L1048589-5	--PQ ROSSLYN VILLAGE #A26	21-AUG-11 15:25	23-AUG-11 13:55	01-SEP-11		PLUMBING
L1048589-6	--PQ ROSSLYN VILLAGE #129	21-AUG-11 16:10	23-AUG-11 13:55	01-SEP-11		PLUMBING
L1048589-7	--PQ ROSSLYN VILLAGE #129	21-AUG-11 16:10	23-AUG-11 13:55	01-SEP-11		PLUMBING



Analysis Requested :

	Alkalinity, Total [as CaCO3]	Lead per Ont. DW Regulation 170	Surcharge for Ontario DW Lead Sample	Sample Handling and Disposal Fee
-D1 LOT 93 BLOWOUT LINE	✓	✓	✓	✓
-PQ ROSSLYN VILLAGE #134		✓	✓	✓
-PQ ROSSLYN VILLAGE #134		✓	✓	✓
-PQ ROSSLYN VILLAGE #A26		✓	✓	✓
-PQ ROSSLYN VILLAGE #A26		✓	✓	✓
-PQ ROSSLYN VILLAGE #129		✓	✓	✓
-PQ ROSSLYN VILLAGE #129		✓	✓	✓

LogIn Comments:

Your samples were at 18.6 C when unpacked at the laboratory. This is significantly above the generally recognized optimal temperature range (less than 10C). Please review your packaging and shipping protocols for future submissions and adjust accordingly. For further assistance, please contact the laboratory.

Sample Integrity Observations: No observations were identified for this work order submission.

ALS Group strives to deliver on-time results to our clients at all times. However, there are times when due to capacity issues or other unforeseen circumstances we are unable to meet our expected turnaround times. The information above is related to a recent workorder you have submitted to our laboratory. In the event that you have an inquiry, please refer to the Lab Work Order # when calling your Account Manager.



Sample Receipt Confirmation

Report Distribution:

Company Name: OLIVER PAIPOONGE MUNICIPALITY
 Contact: J. CRESSMAN
 Address: WORKS #260001081, P.O BOX 10
 MURILLO, ON, P0T 2G0
 Phone: 807-935-2613
 Fax: 807-935-2161
 Email: wqsveikko@tbaytel.net
 Report Name: CROSSTAB_ALS
 Digital Type: --
 Digital Email: --
 Distribution: Hard Copy: N Email: Y Fax: Y

Invoice Distribution:

Acct Name: OLIVER PAIPOONGE MUNICIPALITY
 Contact: J. CRESSMAN
 Address: OLIVER PAIPOONGE TWSP, P.O BOX 10
 MURILLO, ON, P0T 2G0
 Phone: 807-935-2613
 Fax: 807-935-2161
 Invoice Email: --
 Project #: ONT_DWREG 11018
 Account #: 11018

Client Information:

Job Reference #: 260001081
 Project PO #:
 Legal Site Description: N/A
 Quote #: N/A

Date Sampled: 11-AUG-11
 Date Received: 12-AUG-11
 Sampled By: JG
 Chain Of Custody: --

Workorder Summary:

Lab Work Order #: L1043696
 Estimated completion date: 23-AUG-11
 3 Samples received at ALS in THUNDERBAY

Client Job #: 260001081
 Account Manager: Tricia Sampson
 Estimated sample disposal date: 22-SEP-11

Lab Sample ID	Client Sample ID	Date Sampled	Date Received	Sample Due Date	Priority Flag	Sample Type
L1043696-1	~R1 RV-01 NORTH	11-AUG-11 14:55	12-AUG-11 09:20	23-AUG-11		RAW WATER
L1043696-2	~R2 RV-01 SOUTH	11-AUG-11 15:00	12-AUG-11 09:20	23-AUG-11		RAW WATER
L1043696-3	~D1 DS-A26	11-AUG-11 14:45	12-AUG-11 09:20	23-AUG-11		DISTRIBUTION

Analysis Requested:

	Heterotrophic Plate Count	Presence / Absence	Ontario DW Surcharge [per submission]	Sample Handling and Disposal Fee	Small Workorder Surcharge
~R1 RV-01 NORTH		✓		✓	
~R2 RV-01 SOUTH		✓		✓	
~D1 DS-A26	✓	✓	✓	✓	✓

LogIn Comments:

Your samples were at 12.8 C when unpacked at the laboratory. This is marginally above the generally recognized optimal temperature range (less than 10 C). Please review packaging and shipping protocols for future submissions.

Sample Integrity Observations:

Observation	Details
Discrepancy between CofC and label	bottles read Aug 11/11, COC reads 11/09/11. Will proceed with dates on bottles.

ADDRESS 106: Barton Street, Thunder Bay, ON, Canada P7B 5N3 | PHONE +1 807 623 6463 | FAX +1 807 623 7598
 ALS CANADA LTD. Part of the ALS Group A Campbell Brothers Limited Company



ALS Group strives to deliver on-time results to our clients at all times. However, there are times when due to capacity issues or other unforeseen circumstances we are unable to meet our expected turnaround times. The information above is related to a recent workorder you have submitted to our laboratory. In the event that you have an inquiry, please refer to the Lab Work Order # when calling your Account Manager.

PENDING ITEMS

DATE	ITEM	ACTION REQUIRED	RESPONSIBILITY	DATE TO BE COMPLETED
Feb 8/10	Procedural By-law	By-law	CAO/Council	In Progress
May 26/10	Rosslyn Water System Rate Structure	Financial Plan	CAO	Within Six Months of Receipt of Drinking Water Licence Jan 2012
June 28/10	Landfill Site Waste Management and User Pay System	Report	CAO	Spring 2011
July 2010	Master Fire Plan	Report	CAO	Oct 26/11
Sept 13/10	Communication Policy (Speaking to the Media)	Report	CAO	Sept 12/11
Jan 10/11	Options for the Agriplex Report	Report	CAO/Council	2011
Jan 24/11	Snowmobiles Driving on Farmers Fields	Notice in Newsletter	CAO	Fall 2011
Mar 14/11	Municipal Donations	Policy	CAO	Sept 12/11
Mar 28/11	Rick Hansen 25 th Anniversary Relay	Planning for the Event Committee of Volunteers	CAO/Mayor	Ongoing
Jun 15/11	Rubin Subdivision	Updates	CAO	Ongoing
Aug 15/11	Use of Murillo Race Track	Develop a Policy and Procedure	CAO	2012
Aug 15/11	Kakabeka Recreation Complex	Private Concessions at the Ball Diamond	CAO	Prior to the 2012 Baseball Season